

E-1 CROSS SECTION @ CONFERENCE/SERVICE AREA
1/4" = 1'-0"

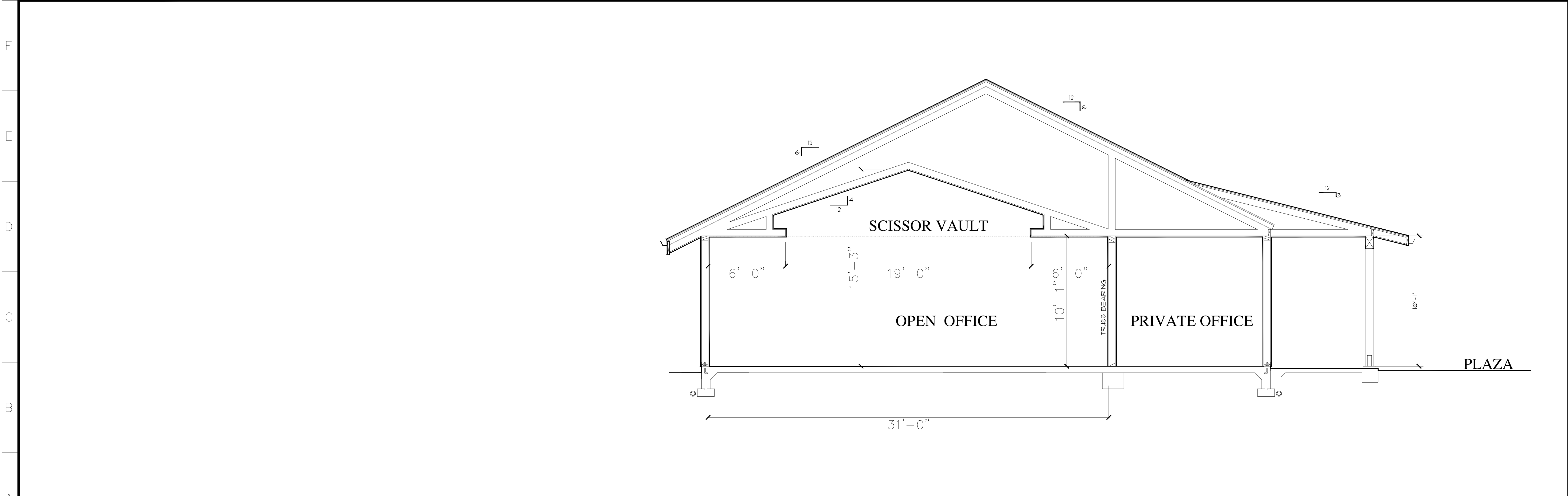

E-10 CROSS SECTIONS @ CSWCD OFFICES
1/4" = 1'-0"

4sight

Consulting, llc
1880 WILLAMETTE FALLS DR.
SUITE 200-D
WEST LINN, OR 97068

Tom Watton (503)-655-1001
Larry Fritzie (503)-655-3040
4sight503@gmail.com

NOT FOR CONSTRUCTION <small>REGISTERED ARCHITECT LARRY FRITZIE ASTORIA, OREGON Exp. 12-31-19 OF OREGON</small>	DESIGNED BY	LF
	DRAWN BY	
	CHECKED BY	
	REVIEWED BY	
	DATE	5-15-18
SCALE		1/4" = 1'-0"

NUMBER	REVISIONS/SUBMISSIONS	DATE

SHEET NOTES:

NEW CONSERVATION RESOURCE CENTER
for
CLACKAMAS SOIL AND WATER CONSERVATION DISTRICT

22055 S. BEAVERCREEK RD.
BEAVERCREEK, OR 97004

INTERIOR ELEVATIONS

SHEET NUMBER:
A4.3

MAY 15, 2018